

# Golden Gate Speech Association

## Official Student Congress Ballot

Session: I **II** III  
(circle one)

House/Senate # 1 Room #: 531  
(circle one)

**What is Student Congress?** A Student Congress is modeled after the procedure for floor debate in a legislature. It is designed to test a student's ability to speak to an issue in both an extemporaneous and impromptu manner and to reveal the individual's knowledge of parliamentary procedure. Bills and resolutions to be debated today have been determined in advance, and students have had time to prepare to speak on these issues.

**What Should I Look for in a Round?** Student Congress should be viewed as a process that includes argumentation, analysis, questioning, clash of ideas, and delivery. A thorough knowledge of parliamentary procedure should be reflected in each speaker's courtesy and decorum. Judges should evaluate or rank speakers based on the *speaker's overall contribution to the debate in this house.*

**Other Important Details...** Each session of Congress is ninety minutes long. Time begins with the first speaker. A student presiding officer will run each session. In order to speak or ask a question, a congressperson will be recognized by the presiding officer. All speeches should be delivered from the front of the room. Each speech is limited to three minutes. In addition, each speaker is open for a maximum of one minute of cross-examination. Only notes and prepared material are allowed in delivering speeches. No other visual aids or props are permitted.

**RATING:** At the end of the session please rank the students 1st (BEST) through 9th place and choose the best presiding officer if more than one. Presiding officers may also be ranked in the top 9 if they speak. There are no ties allowed. Since there are so many speakers you are also encouraged to keep careful notes during the round.

*Don't forget to assign 3-6 points per speech on the comment sheet and seating chart!*

*Please use the questions below in mind as you judge the Student Congress speakers.*

- **Delivery:** Did student communicate in a persuasive in manner? Did student effectively use eye contact. Was student's voice volume and rate of delivery easy to follow? Did student use voice, gesture, and movement to effectively communicate emotions and ideas.
- **Logical Arguments and Analysis:** Were student's arguments convincing and appropriate? Were ideas on issues backed by appropriate supporting evidence? Did student's arguments demonstrate a solid understanding of the legislation?
- **Clash:** Did student directly respond to the issues presented by previous speakers?
- **Knowledge and use of Parliamentary Procedure:** Did student use parliamentary procedure to facilitate debate and further the business of the assembly, not to slow down procedure or unfairly prevent other students from speaking?
- **Questioning:** Were student's questions incisive and knowledgeable? Were questions and answers direct, concise, and to the point?

Best Congress Participant SEN

2<sup>nd</sup> Best Congress Participant: SVENNUMSON

3<sup>rd</sup> Best Congress Participant: ASIF

4<sup>th</sup> Best Congress Participant: WONG

5<sup>th</sup> Best Congress Participant: TANG

6<sup>th</sup> Best Congress Participant: CIANG

7<sup>th</sup> Best Congress Participant: ~~HUANG~~ NEARON

8<sup>th</sup> Best Congress Participant: ~~NEARON~~ HUANG

9<sup>th</sup> Best Congress Participant: AENOUS

Best Presiding Officer: TANG (If more than 1 presides. You may also rank presiding officer above if he/she gives a speech)

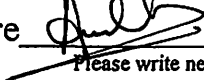
Judge's Signature  School Affiliation ASHISH DUHS  
Please write neatly MEHTA

Presiding Officers

PRESIDING OFFICER

AXEL

ALAN

HOUSE 1  
Room 531

<input checked="" type="checkbox"/> 5	<input checked="" type="checkbox"/> 5	<input checked="" type="checkbox"/> 5	<input checked="" type="checkbox"/> 5	<input checked="" type="checkbox"/> 5	<input type="checkbox"/>	<input type="checkbox"/>	<input type="checkbox"/>	<input type="checkbox"/>	<input type="checkbox"/>	<input type="checkbox"/>	<input type="checkbox"/>	<input type="checkbox"/>	<input type="checkbox"/>	<input type="checkbox"/>	<input type="checkbox"/>	<input type="checkbox"/>
Sen			Asif			.Min			Salkeld			Nearon				
<input checked="" type="checkbox"/> 5	<input type="checkbox"/>	<input type="checkbox"/>	<input checked="" type="checkbox"/> 4	<input type="checkbox"/>	<input type="checkbox"/>	<input type="checkbox"/>	<input type="checkbox"/>	<input type="checkbox"/>	<input type="checkbox"/>	<input type="checkbox"/>	<input type="checkbox"/>	<input checked="" type="checkbox"/> 4	<input type="checkbox"/>	<input type="checkbox"/>	<input type="checkbox"/>	<input type="checkbox"/>
ALEX Swennumsom			Chan, D.			Kathiravan			Goduco			Huang				
<input checked="" type="checkbox"/> 4	<input checked="" type="checkbox"/> 4	<input type="checkbox"/>	<input checked="" type="checkbox"/> 4	<input checked="" type="checkbox"/> 5	<input type="checkbox"/>	<input checked="" type="checkbox"/> 4	<input checked="" type="checkbox"/> 4	<input checked="" type="checkbox"/> 5	<input checked="" type="checkbox"/> 5	<input type="checkbox"/>	<input type="checkbox"/>	<input type="checkbox"/>	<input checked="" type="checkbox"/> 4	<input type="checkbox"/>	<input type="checkbox"/>	<input type="checkbox"/>
Aengus			Wong			Garg			ALAN/Tang			Reynolds				
<input type="checkbox"/>	<input type="checkbox"/>	<input type="checkbox"/>	<input type="checkbox"/>	<input type="checkbox"/>	<input type="checkbox"/>	<input type="checkbox"/>	<input type="checkbox"/>	<input type="checkbox"/>	<input type="checkbox"/>	<input type="checkbox"/>	<input type="checkbox"/>	<input checked="" type="checkbox"/>	<input type="checkbox"/>	<input type="checkbox"/>	<input type="checkbox"/>	<input type="checkbox"/>

JUDGE

ROUND 2

# Golden Gate Speech Association

## Official Student Congress Ballot

Session: I **II** III  
(circle one)

House/Senate # 2 Room #: 532  
(circle one)

**What is Student Congress?** A Student Congress is modeled after the procedure for floor debate in a legislature. It is designed to test a student's ability to speak to an issue in both an extemporaneous and impromptu manner and to reveal the individual's knowledge of parliamentary procedure. Bills and resolutions to be debated today have been determined in advance, and students have had time to prepare to speak on these issues.

**What Should I Look for in a Round?** Student Congress should be viewed as a process that includes argumentation, analysis, questioning, clash of ideas, and delivery. A thorough knowledge of parliamentary procedure should be reflected in each speaker's courtesy and decorum. Judges should evaluate or rank speakers based on the *speaker's overall contribution to the debate in this house.*

**Other Important Details...** Each session of Congress is ninety minutes long. Time begins with the first speaker. A student presiding officer will run each session. In order to speak or ask a question, a congressperson will be recognized by the presiding officer. All speeches should be delivered from the front of the room. Each speech is limited to three minutes. In addition, each speaker is open for a maximum of one minute of cross-examination. Only notes and prepared material are allowed in delivering speeches. No other visual aids or props are permitted.

**RATING:** At the end of the session please rank the students 1st (BEST) through 9th place and choose the best presiding officer if more than one. Presiding officers may also be ranked in the top 9 if they speak. There are no ties allowed. Since there are so many speakers you are also encouraged to keep careful notes during the round.

*Don't forget to assign 3-6 points per speech on the comment sheet and seating chart!*

*Please use the questions below in mind as you judge the Student Congress speakers.*

- **Delivery:** Did student communicate in a persuasive in manner? Did student effectively use eye contact. Was student's voice volume and rate of delivery easy to follow? Did student use voice, gesture, and movement to effectively communicate emotions and ideas.
- **Logical Arguments and Analysis:** Were student's arguments convincing and appropriate? Were ideas on issues backed by appropriate supporting evidence? Did student's arguments demonstrate a solid understanding of the legislation?
- **Clash:** Did student directly respond to the issues presented by previous speakers?
- **Knowledge and use of Parliamentary Procedure:** Did student use parliamentary procedure to facilitate debate and further the business of the assembly, not to slow down procedure or unfairly prevent other students from speaking?
- **Questioning:** Were student's questions incisive and knowledgeable? Were questions and answers direct, concise, and to the point?

Best Congress Participant Dong

2<sup>nd</sup> Best Congress Participant: Dowd

3<sup>rd</sup> Best Congress Participant: Stevens

4<sup>th</sup> Best Congress Participant: Blackman

5<sup>th</sup> Best Congress Participant: Darvani

6<sup>th</sup> Best Congress Participant: Singhal

7<sup>th</sup> Best Congress Participant: Young

8<sup>th</sup> Best Congress Participant: Young

9<sup>th</sup> Best Congress Participant: Rahemtulla

Best Presiding Officer: Carralco (If more than 1 presides. You may also rank presiding officer above if he/she gives a speech)

Judge's Signature Anura  
Please write neatly

School Affiliation DVHS

Presiding Officers

PRESIDING OFFICER

HOUSE 2  
Room 532

*Carrasco And Darvani*

<input type="checkbox"/> <input type="checkbox"/> <input type="checkbox"/>	<input type="checkbox"/> <input type="checkbox"/> <input type="checkbox"/>	<input type="checkbox"/> <input type="checkbox"/> <input type="checkbox"/>	<input type="checkbox"/> <input type="checkbox"/> <input type="checkbox"/>	<input type="checkbox"/> <input type="checkbox"/> <input type="checkbox"/>	<input type="checkbox"/> <input type="checkbox"/> <input type="checkbox"/>	<input type="checkbox"/> <input type="checkbox"/> <input type="checkbox"/>	<input type="checkbox"/> <input type="checkbox"/> <input type="checkbox"/>
4							
Carrasco P.O.	Kareti	Dowd	Rosenberg- <i>Roenthal</i>	Zhou			
<input type="checkbox"/> <input type="checkbox"/> <input type="checkbox"/>	<input type="checkbox"/> <input type="checkbox"/> <input type="checkbox"/>	<input type="checkbox"/> <input type="checkbox"/> <input type="checkbox"/>	<input type="checkbox"/> <input type="checkbox"/> <input type="checkbox"/>	<input type="checkbox"/> <input type="checkbox"/> <input type="checkbox"/>	<input type="checkbox"/> <input type="checkbox"/> <input type="checkbox"/>	<input type="checkbox"/> <input type="checkbox"/> <input type="checkbox"/>	<input type="checkbox"/> <input type="checkbox"/> <input type="checkbox"/>
<del>4</del>	3	4	<del>3</del>	<del>4</del>	Blackman	Stevens	
Darvani P.O.	Hoang	Singhal					
<input type="checkbox"/> <input type="checkbox"/> <input type="checkbox"/>	<input type="checkbox"/> <input type="checkbox"/> <input type="checkbox"/>	<input type="checkbox"/> <input type="checkbox"/> <input type="checkbox"/>	<input type="checkbox"/> <input type="checkbox"/> <input type="checkbox"/>	<input type="checkbox"/> <input type="checkbox"/> <input type="checkbox"/>	<input type="checkbox"/> <input type="checkbox"/> <input type="checkbox"/>	<input type="checkbox"/> <input type="checkbox"/> <input type="checkbox"/>	<input type="checkbox"/> <input type="checkbox"/> <input type="checkbox"/>
<del>4</del>	3	<del>4</del>					
Rehemtulla	Sachdev	Lin	Gupta	Deng			
<input type="checkbox"/> <input type="checkbox"/> <input type="checkbox"/>	<input type="checkbox"/> <input type="checkbox"/> <input type="checkbox"/>	<input type="checkbox"/> <input type="checkbox"/> <input type="checkbox"/>	<input type="checkbox"/> <input type="checkbox"/> <input type="checkbox"/>	<input type="checkbox"/> <input type="checkbox"/> <input type="checkbox"/>	<input type="checkbox"/> <input type="checkbox"/> <input type="checkbox"/>	<input type="checkbox"/> <input type="checkbox"/> <input type="checkbox"/>	<input type="checkbox"/> <input type="checkbox"/> <input type="checkbox"/>

*ANURAG GUPTA*

JUDGE

# Golden Gate Speech Association

## Official Student Congress Ballot

Session: I III III  
(circle one)

House/Senate # 3 Room #: 533  
(circle one)

**What is Student Congress?** A Student Congress is modeled after the procedure for floor debate in a legislature. It is designed to test a student's ability to speak to an issue in both an extemporaneous and impromptu manner and to reveal the individual's knowledge of parliamentary procedure. Bills and resolutions to be debated today have been determined in advance, and students have had time to prepare to speak on these issues.

**What Should I Look for in a Round?** Student Congress should be viewed as a process that includes argumentation, analysis, questioning, clash of ideas, and delivery. A thorough knowledge of parliamentary procedure should be reflected in each speaker's courtesy and decorum. Judges should evaluate or rank speakers based on the speaker's overall contribution to the debate in this house.

**Other Important Details...** Each session of Congress is ninety minutes long. Time begins with the first speaker. A student presiding officer will run each session. In order to speak or ask a question, a congressperson will be recognized by the presiding officer. All speeches should be delivered from the front of the room. Each speech is limited to three minutes. In addition, each speaker is open for a maximum of one minute of cross-examination. Only notes and prepared material are allowed in delivering speeches. No other visual aids or props are permitted.

**RATING:** At the end of the session please rank the students 1st (BEST) through 9th place and choose the best presiding officer if more than one (Presiding officers may also be ranked in the top 9 if they speak). There are no ties allowed. Since there are so many speakers you are also encouraged to keep careful notes during the round.

Don't forget to assign 3-6 points per speech on the comment sheet and seating chart!

Please use the questions below in mind as you judge the Student Congress speakers.

- Delivery:** Did student communicate in a persuasive in manner? Did student effectively use eye contact. Was student's voice volume and rate of delivery easy to follow? Did student use voice, gesture, and movement to effectively communicate emotions and ideas.
- Logical Arguments and Analysis:** Were student's arguments convincing and appropriate? Were ideas on issues backed by appropriate supporting evidence? Did student's arguments demonstrate a solid understanding of the legislation?
- Clash:** Did student directly respond to the issues presented by previous speakers?
- Knowledge and use of Parliamentary Procedure:** Did student use parliamentary procedure to facilitate debate and further the business of the assembly, not to slow down procedure or unfairly prevent other students from speaking?
- Questioning:** Were student's questions incisive and knowledgeable? Were questions and answers direct, concise, and to the point?

Best Congress Participant Chan

2<sup>nd</sup> Best Congress Participant: Gill

3<sup>rd</sup> Best Congress Participant: Situ

4<sup>th</sup> Best Congress Participant: Bora

5<sup>th</sup> Best Congress Participant: Wall

6<sup>th</sup> Best Congress Participant: Rahman

7<sup>th</sup> Best Congress Participant: Karavadi

8<sup>th</sup> Best Congress Participant: Fehr

9<sup>th</sup> Best Congress Participant: Bradley

Best Presiding Officer: Wall (If more than 1 presides. You may also rank presiding officer above if he/she gives a speech)

Judge's Signature [Signature]  
Please write neatly

School Affiliation Miramonte Highschool

3 minute per speech  
1 minute debate

Best



Handwritten title at the top of the page, possibly "Handwritten notes" or similar.

Handwritten text at the top, possibly a date or introductory sentence.

Handwritten number "33".

Handwritten number "3".



Handwritten number "0".

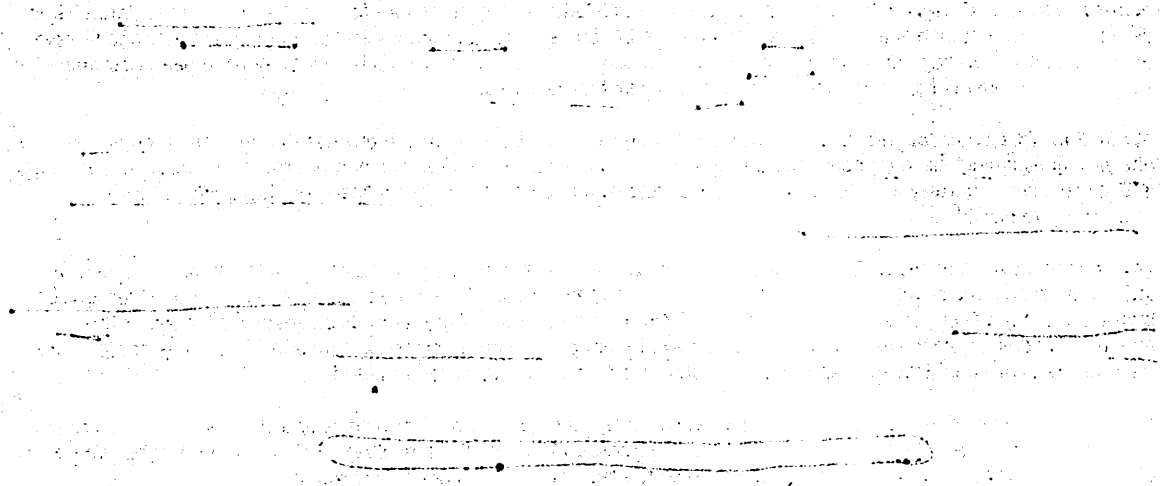

Handwritten note on the right side: "The people...".

Handwritten word "text" near the bottom of the diagram.

Main body of handwritten text, appearing to be a list or series of notes, possibly related to the diagram above.

Handwritten text at the bottom left corner.



Presiding Officers

PRESIDING OFFICER

HOUSE 3  
Room 533

<input checked="" type="checkbox"/>	<input checked="" type="checkbox"/>	<input type="checkbox"/>	<input checked="" type="checkbox"/>	<input checked="" type="checkbox"/>	<input type="checkbox"/>	<input type="checkbox"/>	<input type="checkbox"/>	<input type="checkbox"/>	<input type="checkbox"/>	<input type="checkbox"/>	<input type="checkbox"/>	<input type="checkbox"/>	<input type="checkbox"/>	<input type="checkbox"/>	<input type="checkbox"/>	<input type="checkbox"/>	<input type="checkbox"/>	<input type="checkbox"/>	<input type="checkbox"/>	
5	Gill	/	4	Rahman	/	5+	Chan, C.	/	4+	Situ	/	Park	/							
<input checked="" type="checkbox"/>	<input checked="" type="checkbox"/>	<input checked="" type="checkbox"/>	<input checked="" type="checkbox"/>	<input type="checkbox"/>	<input type="checkbox"/>	<input type="checkbox"/>	<input type="checkbox"/>	<input type="checkbox"/>	<input checked="" type="checkbox"/>	<input checked="" type="checkbox"/>	<input type="checkbox"/>	<input type="checkbox"/>	<input type="checkbox"/>	<input type="checkbox"/>	<input type="checkbox"/>	<input type="checkbox"/>	<input type="checkbox"/>	<input type="checkbox"/>	<input type="checkbox"/>	
-4	Fehr	/	-4	Bradley	/		Li	/	4	Karavadi	/	Christiansen	/							

1st half

2nd half

4+

4

Bora

PO RFT

Dillon Wall

Brown Suit

-4

-4

Lee

Abdullah

Jordan Sasson

P smiling playing

JUDGE

ROUND 2

~~Handwritten scribble~~

n

1

~~Handwritten scribble~~

Handwritten note

X 7

X 7

Handwritten symbol

7

X 1

Handwritten symbol

7

7

Handwritten symbol

X n

Handwritten symbol

7

7

X 7

Handwritten text at bottom left

Handwritten text at bottom center

Handwritten text at bottom right



# Golden Gate Speech Association

## Official Student Congress Ballot

Session: I **II** III  
(circle one)

House/Senate # 4 Room #: 534  
(circle one)

**What is Student Congress?** A Student Congress is modeled after the procedure for floor debate in a legislature. It is designed to test a student's ability to speak to an issue in both an extemporaneous and impromptu manner and to reveal the individual's knowledge of parliamentary procedure. Bills and resolutions to be debated today have been determined in advance, and students have had time to prepare to speak on these issues.

**What Should I Look for in a Round?** Student Congress should be viewed as a process that includes argumentation, analysis, questioning, clash of ideas, and delivery. A thorough knowledge of parliamentary procedure should be reflected in each speaker's courtesy and decorum. Judges should evaluate or rank speakers based on the *speaker's overall contribution to the debate in this house.*

**Other Important Details...** Each session of Congress is ninety minutes long. Time begins with the first speaker. A student presiding officer will run each session. In order to speak or ask a question, a congressperson will be recognized by the presiding officer. All speeches should be delivered from the front of the room. Each speech is limited to three minutes. In addition, each speaker is open for a maximum of one minute of cross-examination. Only notes and prepared material are allowed in delivering speeches. No other visual aids or props are permitted.

**RATING:** At the end of the session please rank the students 1st (BEST) through 9th place and choose the best presiding officer if more than one. Presiding officers may also be ranked in the top 9 if they speak. There are no ties allowed. Since there are so many speakers you are also encouraged to keep careful notes during the round.

*Don't forget to assign 3-6 points per speech on the comment sheet and seating chart!*

*Please use the questions below in mind as you judge the Student Congress speakers.*

- **Delivery:** Did student communicate in a persuasive in manner? Did student effectively use eye contact. Was student's voice volume and rate of delivery easy to follow? Did student use voice, gesture, and movement to effectively communicate emotions and ideas.
- **Logical Arguments and Analysis:** Were student's arguments convincing and appropriate? Were ideas on issues backed by appropriate supporting evidence? Did student's arguments demonstrate a solid understanding of the legislation?
- **Clash:** Did student directly respond to the issues presented by previous speakers?
- **Knowledge and use of Parliamentary Procedure:** Did student use parliamentary procedure to facilitate debate and further the business of the assembly, not to slow down procedure or unfairly prevent other students from speaking?
- **Questioning:** Were student's questions incisive and knowledgeable? Were questions and answers direct, concise, and to the point?

Best Congress Participant Legallet

2<sup>nd</sup> Best Congress Participant: Eddy

3<sup>rd</sup> Best Congress Participant: Gonis

4<sup>th</sup> Best Congress Participant: Elyarka

5<sup>th</sup> Best Congress Participant: Li, B

6<sup>th</sup> Best Congress Participant: Durah

7<sup>th</sup> Best Congress Participant: Alvarado

8<sup>th</sup> Best Congress Participant: Diiva praskash

9<sup>th</sup> Best Congress Participant: Kauchekinia

Best Presiding Officer: Eddy (If more than 1 presides. You may also rank presiding officer above if he/she gives a speech)

Judge's Signature

Cathie Merkel  
Please write neatly  
(Cathie Merkel)

School Affiliation

Analy

Presiding Officers

PRESIDING OFFICER

Elzarka ①

Eddy ②

HOUSE 4  
Room 534

<input type="checkbox"/>	<input type="checkbox"/>	<input type="checkbox"/>	<input type="checkbox"/>	<input type="checkbox"/>	<input checked="" type="checkbox"/> V5	<input checked="" type="checkbox"/> V5	<input checked="" type="checkbox"/> V5	<input checked="" type="checkbox"/> V4	<input type="checkbox"/>	<input type="checkbox"/>	<input type="checkbox"/>	<input type="checkbox"/>	<input type="checkbox"/>	<input type="checkbox"/>	Sharma	Li, B.
<input checked="" type="checkbox"/>	<input type="checkbox"/>	<input type="checkbox"/>	<input type="checkbox"/>	<input type="checkbox"/>	<input type="checkbox"/>	<input type="checkbox"/>	<input type="checkbox"/>	<input checked="" type="checkbox"/> V4	<input checked="" type="checkbox"/> V4	<input checked="" type="checkbox"/> V4	<input checked="" type="checkbox"/> V4	<input checked="" type="checkbox"/> V4	<input checked="" type="checkbox"/> V4	<input type="checkbox"/>	Elzarka	Jones
<input checked="" type="checkbox"/>	<input type="checkbox"/>	<input type="checkbox"/>	<input type="checkbox"/>	<input type="checkbox"/>	<input type="checkbox"/>	<input type="checkbox"/>	<input type="checkbox"/>	<input checked="" type="checkbox"/> V8	<input checked="" type="checkbox"/> V8	<input checked="" type="checkbox"/> V8	<input checked="" type="checkbox"/> V8	<input checked="" type="checkbox"/> V8	<input checked="" type="checkbox"/> V8	<input type="checkbox"/>	Carver recast	Eddy
<input type="checkbox"/>	<input type="checkbox"/>	<input type="checkbox"/>	<input type="checkbox"/>	<input type="checkbox"/>	<input type="checkbox"/>	<input type="checkbox"/>	<input type="checkbox"/>	<input checked="" type="checkbox"/> V8	<input checked="" type="checkbox"/> V8	<input checked="" type="checkbox"/> V8	<input checked="" type="checkbox"/> V8	<input checked="" type="checkbox"/> V8	<input checked="" type="checkbox"/> V8	<input type="checkbox"/>	Kouchekinia	Deivaprakash
<input type="checkbox"/>	<input type="checkbox"/>	<input type="checkbox"/>	<input type="checkbox"/>	<input type="checkbox"/>	<input type="checkbox"/>	<input type="checkbox"/>	<input type="checkbox"/>	<input type="checkbox"/>	<input type="checkbox"/>	<input type="checkbox"/>	<input type="checkbox"/>	<input type="checkbox"/>	<input type="checkbox"/>	<input type="checkbox"/>	Wang	Eddy
<input type="checkbox"/>	<input type="checkbox"/>	<input type="checkbox"/>	<input type="checkbox"/>	<input type="checkbox"/>	<input type="checkbox"/>	<input type="checkbox"/>	<input type="checkbox"/>	<input type="checkbox"/>	<input type="checkbox"/>	<input type="checkbox"/>	<input type="checkbox"/>	<input type="checkbox"/>	<input type="checkbox"/>	<input type="checkbox"/>	Alvarado	Zeng
<input type="checkbox"/>	<input type="checkbox"/>	<input type="checkbox"/>	<input type="checkbox"/>	<input type="checkbox"/>	<input type="checkbox"/>	<input type="checkbox"/>	<input type="checkbox"/>	<input type="checkbox"/>	<input type="checkbox"/>	<input type="checkbox"/>	<input type="checkbox"/>	<input type="checkbox"/>	<input type="checkbox"/>	<input type="checkbox"/>	Durah	Legallet
<input type="checkbox"/>	<input type="checkbox"/>	<input type="checkbox"/>	<input type="checkbox"/>	<input type="checkbox"/>	<input type="checkbox"/>	<input type="checkbox"/>	<input type="checkbox"/>	<input type="checkbox"/>	<input type="checkbox"/>	<input type="checkbox"/>	<input type="checkbox"/>	<input type="checkbox"/>	<input type="checkbox"/>	<input type="checkbox"/>	Habtom	Wang
<input type="checkbox"/>	<input type="checkbox"/>	<input type="checkbox"/>	<input type="checkbox"/>	<input type="checkbox"/>	<input type="checkbox"/>	<input type="checkbox"/>	<input type="checkbox"/>	<input type="checkbox"/>	<input type="checkbox"/>	<input type="checkbox"/>	<input type="checkbox"/>	<input type="checkbox"/>	<input type="checkbox"/>	<input type="checkbox"/>	Draeger	Eddy
<input type="checkbox"/>	<input type="checkbox"/>	<input type="checkbox"/>	<input type="checkbox"/>	<input type="checkbox"/>	<input type="checkbox"/>	<input type="checkbox"/>	<input type="checkbox"/>	<input type="checkbox"/>	<input type="checkbox"/>	<input type="checkbox"/>	<input type="checkbox"/>	<input type="checkbox"/>	<input type="checkbox"/>	<input type="checkbox"/>	Draeger	Zeng
<input type="checkbox"/>	<input type="checkbox"/>	<input type="checkbox"/>	<input type="checkbox"/>	<input type="checkbox"/>	<input type="checkbox"/>	<input type="checkbox"/>	<input type="checkbox"/>	<input type="checkbox"/>	<input type="checkbox"/>	<input type="checkbox"/>	<input type="checkbox"/>	<input type="checkbox"/>	<input type="checkbox"/>	<input type="checkbox"/>	Draeger	Zeng
<input type="checkbox"/>	<input type="checkbox"/>	<input type="checkbox"/>	<input type="checkbox"/>	<input type="checkbox"/>	<input type="checkbox"/>	<input type="checkbox"/>	<input type="checkbox"/>	<input type="checkbox"/>	<input type="checkbox"/>	<input type="checkbox"/>	<input type="checkbox"/>	<input type="checkbox"/>	<input type="checkbox"/>	<input type="checkbox"/>	Draeger	Zeng

JUDGE

ROUND 2

# Golden Gate Speech Association

## Official Student Congress Ballot

Session: I (II) III  
(circle one)

House/Senate # 5 Room #: 535  
(circle one)

**What is Student Congress?** A Student Congress is modeled after the procedure for floor debate in a legislature. It is designed to test a student's ability to speak to an issue in both an extemporaneous and impromptu manner and to reveal the individual's knowledge of parliamentary procedure. Bills and resolutions to be debated today have been determined in advance, and students have had time to prepare to speak on these issues.

**What Should I Look for in a Round?** Student Congress should be viewed as a process that includes argumentation, analysis, questioning, clash of ideas, and delivery. A thorough knowledge of parliamentary procedure should be reflected in each speaker's courtesy and decorum. Judges should evaluate or rank speakers based on the *speaker's overall contribution to the debate in this house.*

**Other Important Details...** Each session of Congress is ninety minutes long. Time begins with the first speaker. A student presiding officer will run each session. In order to speak or ask a question, a congressperson will be recognized by the presiding officer. All speeches should be delivered from the front of the room. Each speech is limited to three minutes. In addition, each speaker is open for a maximum of one minute of cross-examination. Only notes and prepared material are allowed in delivering speeches. No other visual aids or props are permitted.

**RATING:** At the end of the session please rank the students 1st (BEST) through 9th place and choose the best presiding officer if more than one. Presiding officers may also be ranked in the top 9 if they speak. There are no ties allowed. Since there are so many speakers you are also encouraged to keep careful notes during the round.

*Don't forget to assign 3-6 points per speech on the comment sheet and seating chart!*

*Please use the questions below in mind as you judge the Student Congress speakers.*

- **Delivery:** Did student communicate in a persuasive in manner? Did student effectively use eye contact. Was student's voice volume and rate of delivery easy to follow? Did student use voice, gesture, and movement to effectively communicate emotions and ideas.
- **Logical Arguments and Analysis:** Were student's arguments convincing and appropriate? Were ideas on issues backed by appropriate supporting evidence? Did student's arguments demonstrate a solid understanding of the legislation?
- **Clash:** Did student directly respond to the issues presented by previous speakers?
- **Knowledge and use of Parliamentary Procedure:** Did student use parliamentary procedure to facilitate debate and further the business of the assembly, not to slow down procedure or unfairly prevent other students from speaking?
- **Questioning:** Were student's questions incisive and knowledgeable? Were questions and answers direct, concise, and to the point?

Best Congress Participant ASURAFI

2<sup>nd</sup> Best Congress Participant: BARBIE-KINDEL

3<sup>rd</sup> Best Congress Participant: FAHD

4<sup>th</sup> Best Congress Participant: KHURANA

5<sup>th</sup> Best Congress Participant: SOHI

6<sup>th</sup> Best Congress Participant: YAZBUCK

7<sup>th</sup> Best Congress Participant: SCHNEIDER

8<sup>th</sup> Best Congress Participant: MEHTA

9<sup>th</sup> Best Congress Participant: VON SOSEN

Best Presiding Officer: BARBIE-KINDEL (If more than 1 presides. You may also rank presiding officer above if he/she gives a speech)

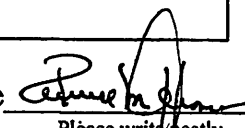
Judge's Signature   
Please write neatly

School Affiliation MONTE VISTA

# FEDERAL BUREAU OF INVESTIGATION

U. S. DEPARTMENT OF JUSTICE

Report of Special Agent in Charge, [Name], dated [Date], at [Location].

Reference is made to [Reference Number] and [Reference Number].

[Detailed body text of the report, including descriptions of events, interviews, and findings.]

- [Name] [Title]
- [Name] [Title]
- [Name] [Title]
- [Name] [Title]
- [Name] [Title]
- [Name] [Title]
- [Name] [Title]
- [Name] [Title]
- [Name] [Title]
- [Name] [Title]

[Continuation of report text or administrative notes.]

[Signature]

[Date]

4 Khurana Q 1111 11 <del>PROP</del>	4 Schneider 1111 speak out Q 1111 speak answers to Q's	6 Ashrafi 1111 Good answer to Q Q 1111	6 Yazbeck Q 1111	<del>Le</del>
4 Wong 1111 unable to answer Q's (1111)	4 Mehta Q 1111 Poor response Poor Q's	6 Barrie-Kivel 1111 Q 1111 1 (20)	<del>Baxagan</del>	5 Sohri Good Q's 1111
4 Wong 1111 unable to answer Q's (1111)	5 Fahd 1111 Poor response to Q Q 1111	6 Choi 1111 Poor <del>response</del>	<del>Qin</del>	3 VonSosen 1111 (1111)

1945

1946

1947

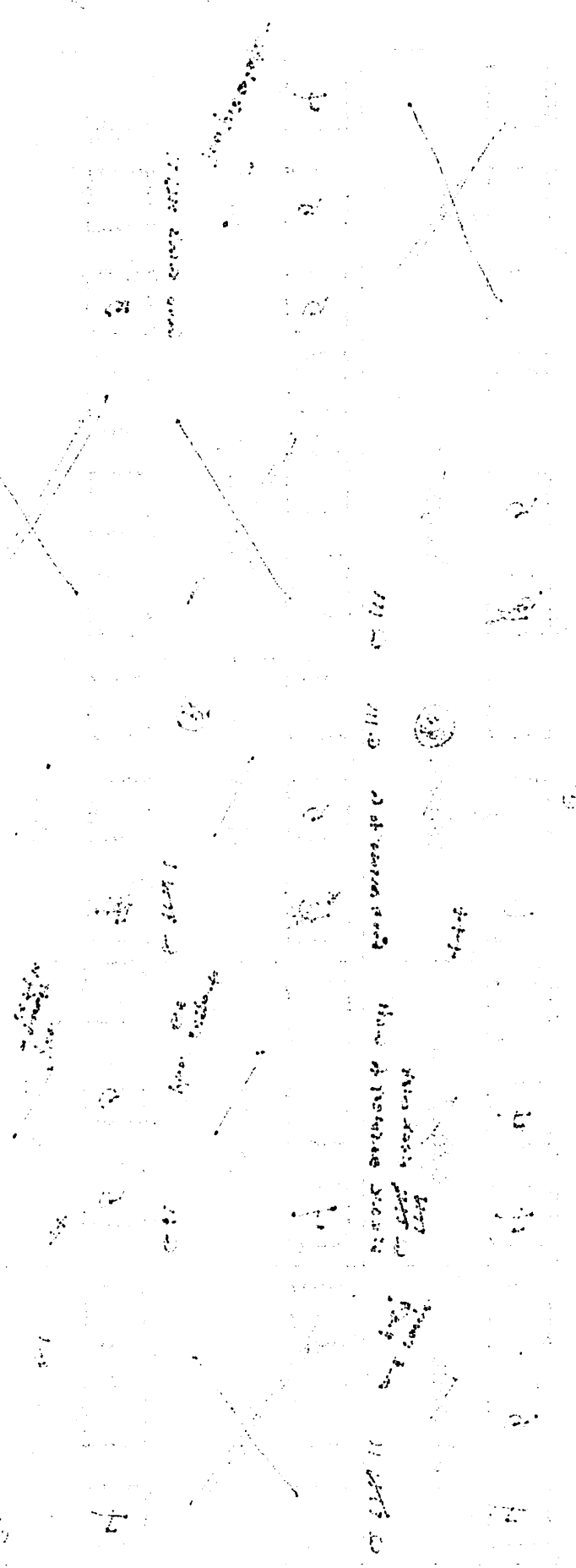

1948

1949

1950

1951

# Golden Gate Speech Association

## Official Student Congress Ballot

Session: I **II** III  
(circle one)

House/Senate # 6 Room #: 536  
(circle one)

**What is Student Congress?** A Student Congress is modeled after the procedure for floor debate in a legislature. It is designed to test a student's ability to speak to an issue in both an extemporaneous and impromptu manner and to reveal the individual's knowledge of parliamentary procedure. Bills and resolutions to be debated today have been determined in advance, and students have had time to prepare to speak on these issues.

**What Should I Look for in a Round?** Student Congress should be viewed as a process that includes argumentation, analysis, questioning, clash of ideas, and delivery. A thorough knowledge of parliamentary procedure should be reflected in each speaker's courtesy and decorum. Judges should evaluate or rank speakers based on the *speaker's overall contribution to the debate in this house.*

**Other Important Details...** Each session of Congress is ninety minutes long. Time begins with the first speaker. A student presiding officer will run each session. In order to speak or ask a question, a congressperson will be recognized by the presiding officer. All speeches should be delivered from the front of the room. Each speech is limited to three minutes. In addition, each speaker is open for a maximum of one minute of cross-examination. Only notes and prepared material are allowed in delivering speeches. No other visual aids or props are permitted.

**RATING:** At the end of the session please rank the students 1st (BEST) through 9th place and choose the best presiding officer if more than one. Presiding officers may also be ranked in the top 9 if they speak. There are no ties allowed. Since there are so many speakers you are also encouraged to keep careful notes during the round.

*Don't forget to assign 3-6 points per speech on the comment sheet and seating chart!*

*Please use the questions below in mind as you judge the Student Congress speakers.*

- **Delivery:** Did student communicate in a persuasive in manner? Did student effectively use eye contact. Was student's voice volume and rate of delivery easy to follow? Did student use voice, gesture, and movement to effectively communicate emotions and ideas.
- **Logical Arguments and Analysis:** Were student's arguments convincing and appropriate? Were ideas on issues backed by appropriate supporting evidence? Did student's arguments demonstrate a solid understanding of the legislation?
- **Clash:** Did student directly respond to the issues presented by previous speakers?
- **Knowledge and use of Parliamentary Procedure:** Did student use parliamentary procedure to facilitate debate and further the business of the assembly, not to slow down procedure or unfairly prevent other students from speaking?
- **Questioning:** Were student's questions incisive and knowledgeable? Were questions and answers direct, concise, and to the point?

Best Congress Participant James

2<sup>nd</sup> Best Congress Participant: Roy

3<sup>rd</sup> Best Congress Participant: Chillappagari

4<sup>th</sup> Best Congress Participant: Dex, J

5<sup>th</sup> Best Congress Participant: Vawter

6<sup>th</sup> Best Congress Participant: Belinsky

7<sup>th</sup> Best Congress Participant: Paulus

8<sup>th</sup> Best Congress Participant: Hensely, T

9<sup>th</sup> Best Congress Participant: Kim

Best Presiding Officer: Dex, J (If more than 1 presides. You may also rank presiding officer above if he/she gives a speech)

Judge's Signature Sanjay Aggarwal School Affiliation DVHS, San Ramon  
Please write neatly

HOUSE 6  
Room 536

PRESIDING OFFICER

Presiding Officers

<input type="checkbox"/> 6	<input type="checkbox"/> 5	<input type="checkbox"/> 4	<input type="checkbox"/> 5	<input type="checkbox"/> 3	<input type="checkbox"/> 4	<input type="checkbox"/> 5	<input type="checkbox"/> 4	<input type="checkbox"/> 5	<input type="checkbox"/> <del>6</del>	<input type="checkbox"/> <del>7</del>	<input type="checkbox"/> <del>8</del>	<input type="checkbox"/> <del>9</del>	<input type="checkbox"/> <del>10</del>	<input type="checkbox"/> <del>11</del>	<input type="checkbox"/> <del>12</del>	Hensely, T.	Roy	Kim	Peterson	Ledoux
<input type="checkbox"/> 3	<input type="checkbox"/> 5	<input type="checkbox"/> 4	<input type="checkbox"/> 6	<input type="checkbox"/> 7	<input type="checkbox"/> 8	<input type="checkbox"/> 9	<input type="checkbox"/> 10	<input type="checkbox"/> 11	<input type="checkbox"/> 12	<input type="checkbox"/> 13	<input type="checkbox"/> 14	<input type="checkbox"/> 15	<input type="checkbox"/> 16	<input type="checkbox"/> 17	<input type="checkbox"/> 18	Der, J.	Chillappagari	Hu	Deckelman	Paulus
<input type="checkbox"/> 5	<input type="checkbox"/> 6	<input type="checkbox"/> 7	<input type="checkbox"/> 8	<input type="checkbox"/> 9	<input type="checkbox"/> 10	<input type="checkbox"/> 11	<input type="checkbox"/> 12	<input type="checkbox"/> 13	<input type="checkbox"/> 14	<input type="checkbox"/> 15	<input type="checkbox"/> 16	<input type="checkbox"/> 17	<input type="checkbox"/> 18	<input type="checkbox"/> 19	<input type="checkbox"/> 20	Cree	Belinsky	Vawter	James	Mirzada
<input type="checkbox"/>	<input type="checkbox"/>	<input type="checkbox"/>	<input type="checkbox"/>	<input type="checkbox"/>	<input type="checkbox"/>	<input type="checkbox"/>	<input type="checkbox"/>	<input type="checkbox"/>	<input type="checkbox"/>	<input type="checkbox"/>	<input type="checkbox"/>	<input type="checkbox"/>	<input type="checkbox"/>	<input type="checkbox"/>	<input type="checkbox"/>					

JUDGE

P.O.



# Golden Gate Speech Association

## Official Student Congress Ballot

Session: I II III  
(circle one)

House/Senate # 7 Room #: 537  
(circle one)

**What is Student Congress?** A Student Congress is modeled after the procedure for floor debate in a legislature. It is designed to test a student's ability to speak to an issue in both an extemporaneous and impromptu manner and to reveal the individual's knowledge of parliamentary procedure. Bills and resolutions to be debated today have been determined in advance, and students have had time to prepare to speak on these issues.

**What Should I Look for in a Round?** Student Congress should be viewed as a process that includes argumentation, analysis, questioning, clash of ideas, and delivery. A thorough knowledge of parliamentary procedure should be reflected in each speaker's courtesy and decorum. Judges should evaluate or rank speakers based on the *speaker's overall contribution to the debate in this house.*

**Other Important Details...** Each session of Congress is ninety minutes long. Time begins with the first speaker. A student presiding officer will run each session. In order to speak or ask a question, a congressperson will be recognized by the presiding officer. All speeches should be delivered from the front of the room. Each speech is limited to three minutes. In addition, each speaker is open for a maximum of one minute of cross-examination. Only notes and prepared material are allowed in delivering speeches. No other visual aids or props are permitted.

**RATING:** At the end of the session please rank the students 1st (BEST) through 9th place and choose the best presiding officer if more than one. Presiding officers may also be ranked in the top 9 if they speak. There are no ties allowed. Since there are so many speakers you are also encouraged to keep careful notes during the round.

*Don't forget to assign 3-6 points per speech on the comment sheet and seating chart!*

*Please use the questions below in mind as you judge the Student Congress speakers.*

- **Delivery:** Did student communicate in a persuasive manner? Did student effectively use eye contact. Was student's voice volume and rate of delivery easy to follow? Did student use voice, gesture, and movement to effectively communicate emotions and ideas.
- **Logical Arguments and Analysis:** Were student's arguments convincing and appropriate? Were ideas on issues backed by appropriate supporting evidence? Did student's arguments demonstrate a solid understanding of the legislation?
- **Clash:** Did student directly respond to the issues presented by previous speakers?
- **Knowledge and use of Parliamentary Procedure:** Did student use parliamentary procedure to facilitate debate and further the business of the assembly, not to slow down procedure or unfairly prevent other students from speaking?
- **Questioning:** Were student's questions incisive and knowledgeable? Were questions and answers direct, concise, and to the point?

Best Congress Participant Reicher

2<sup>nd</sup> Best Congress Participant: Duong

3<sup>rd</sup> Best Congress Participant: McFeely

4<sup>th</sup> Best Congress Participant: Yuke

5<sup>th</sup> Best Congress Participant: Li, A

6<sup>th</sup> Best Congress Participant: Ni

7<sup>th</sup> Best Congress Participant: Syed

8<sup>th</sup> Best Congress Participant: Park

9<sup>th</sup> Best Congress Participant: Hart

Best Presiding Officer: N/A (If more than 1 presides. You may also rank presiding officer above if he/she gives a speech)

Judge's Signature Silvi Otmaa School Affiliation Miramonte  
Please write neatly

HOUSE 7  
Room 537

PRESIDING OFFICER  
Hensley, M

<del><input type="checkbox"/> <input type="checkbox"/> <input type="checkbox"/></del> <del>Battigo</del> <del>NO SHOW</del>	<input type="checkbox"/> <input type="checkbox"/> <input type="checkbox"/> <input type="checkbox"/>	<input type="checkbox"/> <input type="checkbox"/> <input type="checkbox"/>	<input type="checkbox"/> <input type="checkbox"/> <input type="checkbox"/> <input type="checkbox"/>	<input type="checkbox"/> <input type="checkbox"/> <input type="checkbox"/> <input type="checkbox"/>	<input type="checkbox"/> <input type="checkbox"/> <input type="checkbox"/> <input type="checkbox"/>	<input type="checkbox"/> <input type="checkbox"/> <input type="checkbox"/> <input type="checkbox"/>	<del><input type="checkbox"/> <input type="checkbox"/></del>
Hensley, M. P/O <del>sub</del>	<del>Hart</del> Hart Slow	Ni	Garvin No questions no participation	McFeely	Abbat no show	Syed	Li, A
<del><input type="checkbox"/> <input type="checkbox"/> <input type="checkbox"/> <input type="checkbox"/></del>	<input type="checkbox"/> <input type="checkbox"/> <input type="checkbox"/> <input type="checkbox"/>	<input type="checkbox"/> <input type="checkbox"/> <input type="checkbox"/> <input type="checkbox"/>	<input type="checkbox"/> <input type="checkbox"/> <input type="checkbox"/> <input type="checkbox"/>	<input type="checkbox"/> <input type="checkbox"/> <input type="checkbox"/> <input type="checkbox"/>	<input type="checkbox"/> <input type="checkbox"/> <input type="checkbox"/> <input type="checkbox"/>	<input type="checkbox"/> <input type="checkbox"/> <input type="checkbox"/> <input type="checkbox"/>	<input type="checkbox"/> <input type="checkbox"/> <input type="checkbox"/> <input type="checkbox"/>
<del><input type="checkbox"/> <input type="checkbox"/></del>	<input type="checkbox"/> <input type="checkbox"/> <input type="checkbox"/> <input type="checkbox"/>	<input type="checkbox"/> <input type="checkbox"/> <input type="checkbox"/> <input type="checkbox"/>	<input type="checkbox"/> <input type="checkbox"/> <input type="checkbox"/> <input type="checkbox"/>	<input type="checkbox"/> <input type="checkbox"/> <input type="checkbox"/> <input type="checkbox"/>	<input type="checkbox"/> <input type="checkbox"/> <input type="checkbox"/> <input type="checkbox"/>	<input type="checkbox"/> <input type="checkbox"/> <input type="checkbox"/> <input type="checkbox"/>	<input type="checkbox"/> <input type="checkbox"/> <input type="checkbox"/> <input type="checkbox"/>
Reicher	Le, D.	Yuke "this is not here and for"	Shancker no show	Duong			

JUDGE